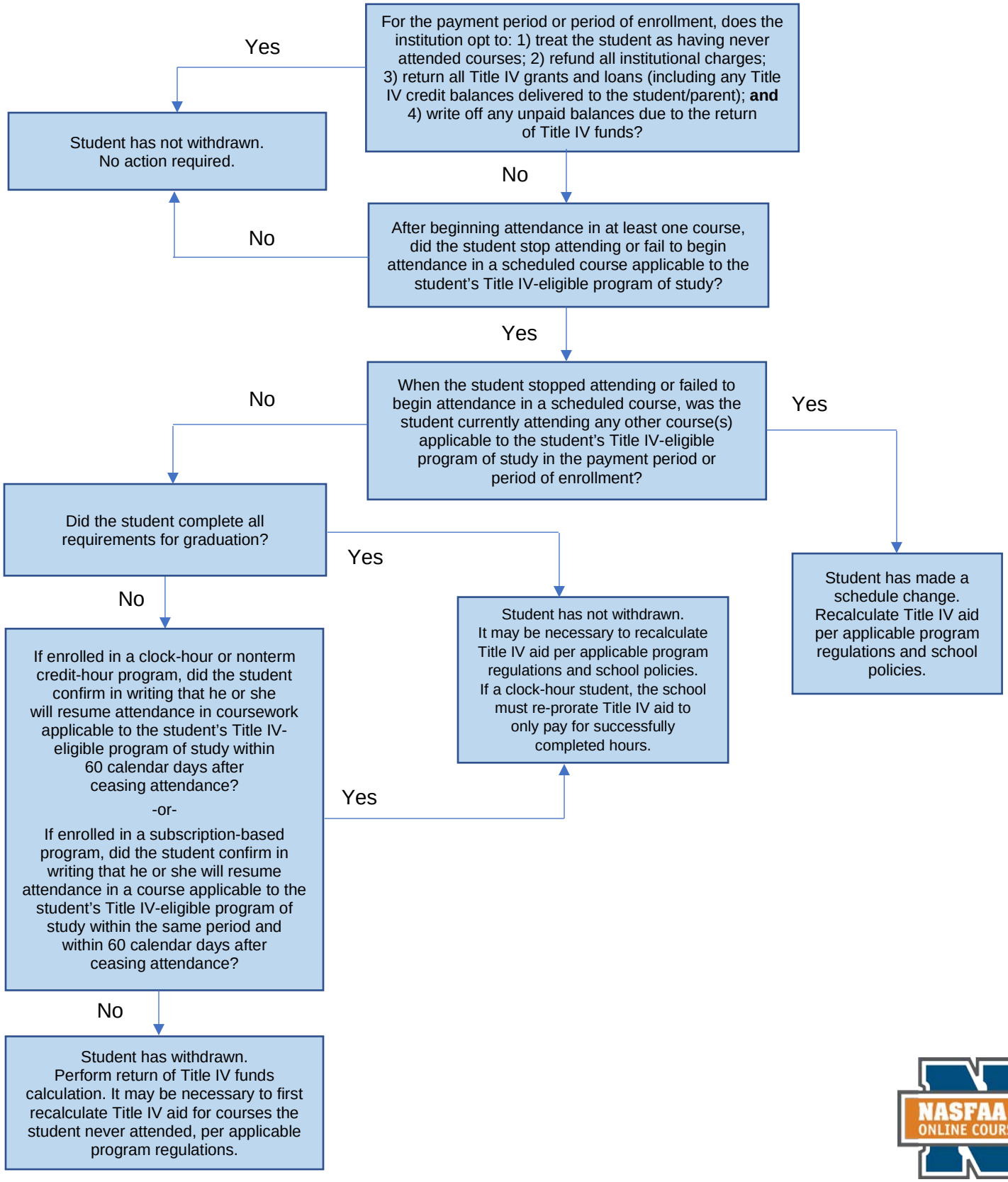Determining Whether a Student Has Withdrawn from a Nonterm or Subscription-Based Program