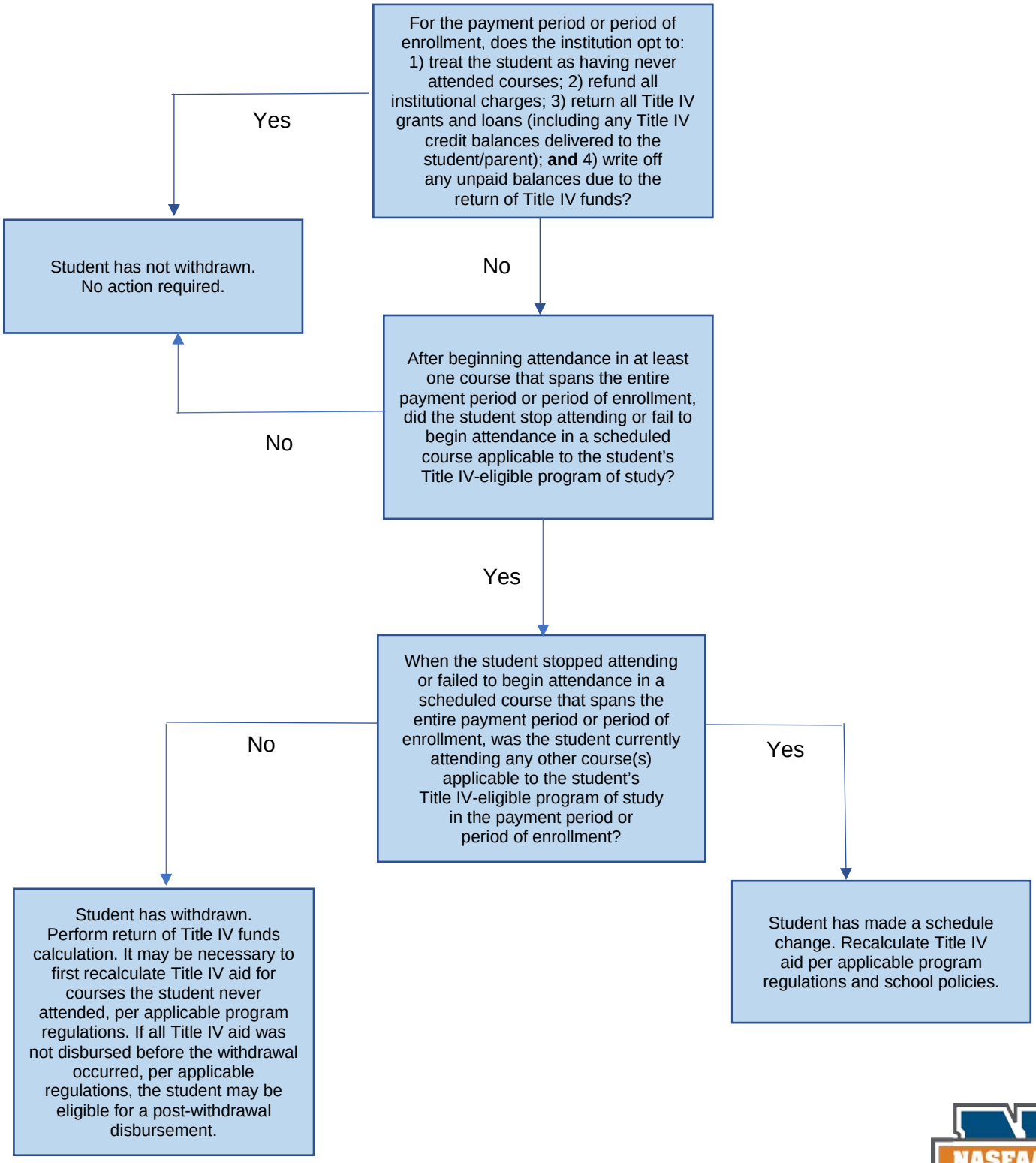Determining Whether a Student Has Withdrawn from a Standard- or Nonstandard-Term Program Without Modules